

STATE OF OKLAHOMA
DEPARTMENT OF TRANSPORTATION

PLAN OF PROPOSED
U.S. HIGHWAY
FEDERAL AID PROJECT NO. ACSTP-251B(058)SS
GRADE, DRAIN, SURFACE & INTERSECTION MODIFICATION
U.S. HIGHWAY 62
MUSKOGEE COUNTY
US-62 CONTROL SECTION NO. 62-51-06
SH-10 CONTROL SECTION NO. 10-51-28
STATE JOB NO. 27956(04)

OKLAHOMA DEPARTMENT OF TRANSPORTATION						
FED. ROAD DIST. NO.	STATE	JOB PIECE NO.	FISCAL YEAR	SHEET NO.	TOTAL SHEETS	
6	OKLA.					
DESCRIPTION			REVISIONS			
REVISED PROJECT DESCR			DATE			
			7/28/16			

THE FOLLOWING STANDARD DRAWINGS WILL BE REQUIRED

ROADWAY	TRAFFIC		
TSC2-3-2	TCS1-1-01	PM6-1-00	FGS2-1-01
TSD-2-0	TCS2-1-00	MOD1-1-00	SPA1-1-00
TRFD-1-2	TCS3-1-01	MOD2-1-00	PMAP1-2-00
PSE-1-0	TCS4-1-01	MOD3-1-00	SA1-1-02
CET4S-3-2	TCS5-1-00	RSD1-1-00	ID1-1-00
CET4D-3-2	TCS6-1-02	RSD2-1-00	ID2-1-00
SMD-3-1	TCS7-1-02	WSD1-1-00	SNS1-1-02
SP1-4-1	TCS8-1-00	WSD2-1-00	TSSS1-1-00
SPB-1-4	TCS9-1-01	WSD3-1-00	PWD1-2-00
FHTMPP-1-0	TCS10-1-00	MSD1-1-00	CFD1-2-00
FHTCP-3-1	TCS11-1-01	MSD2-1-00	CC1-1-00
SB1-4-2	TCS14-1-00	MSD3-1-01	TSSP1-1-00
PUD-3-2	TCS15-1-00	MSD4-1-00	CCD1-1-00
MI-3-0	TCS18-1-01	MSD5-1-00	CCD2-1-00
RD1-3-1	TCS19-1-01	SBS1-1-00	PBD1-1-00
DC-3-2	TCS20-1-00	SBS2-1-00	GMF1-2-00
PDT-1-3	TCS21-1-02	SBS3-1-00	PPD1-2-00
RWF2-2-1	PM1-1-02	GMS1-1-00	HLD2-2-00
RWF3-2-2	PM2-1-01	SSP1-1-02	SPD1-1-00
SUEL1-3-2	PM3-1-02	SSA1-1-00	SCD1-1-00
SUEL4-3-2	PM4-1-01	SSA2-1-00	TEWD1-2-00
		FGS1-1-00	

INDEX OF SHEETS

1	TITLE
2-7	TYPICAL
8	SUMMARY OF PAY QUANTITIES (ROADWAY)
9	SUMMARY OF PAY QUANTITIES & NOTES (TRAFFIC)
10	SUMMARY OF PAY QUANTITIES & NOTES (TRAFFIC SINGAL)
11-13	SUMMARY SHEET (ROADWAY)
14	TRIPLE PIPE CULVERT END TREATMENT DETAIL
15	DRAINAGE AREA MAP
16	STORMWATER MANAGEMENT PLAN
17-34	SURVEY DATA SHEETS
35-40	PHASING DETAIL SHEETS
41-47	EROSION CONTROL DETAIL SHEETS
48	SH-10/FRONTAGE RD INTERSECTION DETAIL
49	US-62/SH-10 INTERSECTION DETAIL
50	2-MILE RD INTERSECTION DETAIL
51-55	MASS DIAGRAMS
56	KEY MAP
57-62	US-62 PLAN AND PROFILE SHEETS
63-65	SH-10 PLAN AND PROFILE SHEETS
66	FRONTAGE RD PLAN AND PROFILE SHEET
67	WILLEY RD PLAN AND PROFILE SHEET
68-69	2-MILE RD PLAN AND PROFILE SHEETS
70	TRAFFIC SIGNAL PLAN
71	PHASE & SEQUENCE
72-75	PAVEMENT MARKING PLAN
76	WIRING DIAGRAM
77-86	TRAFFIC CONTROL DETAIL
87	SIGN SUMMARY
88	SIGN DETAIL
X1-X12	US-62/GEORGETOWN RD CROSS SECTIONS
X13-X21	US-62/WILLEY RD CROSS SECTIONS
X22-X46	US-62/2-MILE RD CROSS SECTIONS
X47-X66	SH-10 CROSS SECTIONS
X67-X77	FRONTAGE RD CROSS SECTIONS
X78-X87	WILLEY RD CROSS SECTIONS
X88-X100	2-MILE RD CROSS SECTIONS

TRAFFIC DESIGN

PROJECT ENGINEER: J. SHORT, P.E.
SQUAD SUPERVISOR: S. WILLIAMS

US-62 DESIGN DATA

ADT 2016 = 24,832
ADT 2036 = 34,094
DHV (2-WAY) = 3,409
K (DHV/ADT) = 10%
D = 63%
T (% DHV) = 10%
T (% ADT) = 13%
Tj (% ADT) = 7%
V = 55MPH
20yr FLEXESALS = 3.84M

SH-10 DESIGN DATA

ADT 2016 = 2,388
ADT 2036 = 3,277
DHV (2-WAY) = 328
K (DHV/ADT) = 10%
D = 63%
T (% DHV) = 10%
T (% ADT) = 13%
Tj (% ADT) = 7%
V = 65MPH
20yr FLEXESALS = 2.07M

SCALES

PLAN	1" = 50'
PROFILE HOR.	1" = 50'
VER.	1" = 5'
LAYOUT MAP	1" = 3,275'

CONVENTIONAL SYMBOLS

	PROPOSED ROAD
	RAILROADS
	RANGE & TOWNSHIP SECTION LINES
	QUARTER SECTION LINES
	FENCES
	GROUND LINE
	EXISTING ROADS
	BASE LINE
	GRADE LINES
	TELEPHONE & TELEGRAPH
	POWER LINES
	BUILDINGS
	OIL WELL
	DRAINAGE STRUCTURES - IN PLACE
	DRAINAGE STRUCTURES - NEW
	RIGHT-OF-WAY LINES - EXISTING
	RIGHT-OF-WAY LINES - NEW
	CONTROLLED ACCESS
	RIGHT-OF-WAY FENCE

FOR SURVEY CONTROL DATA,
SEE SURVEY DATA SHEETS

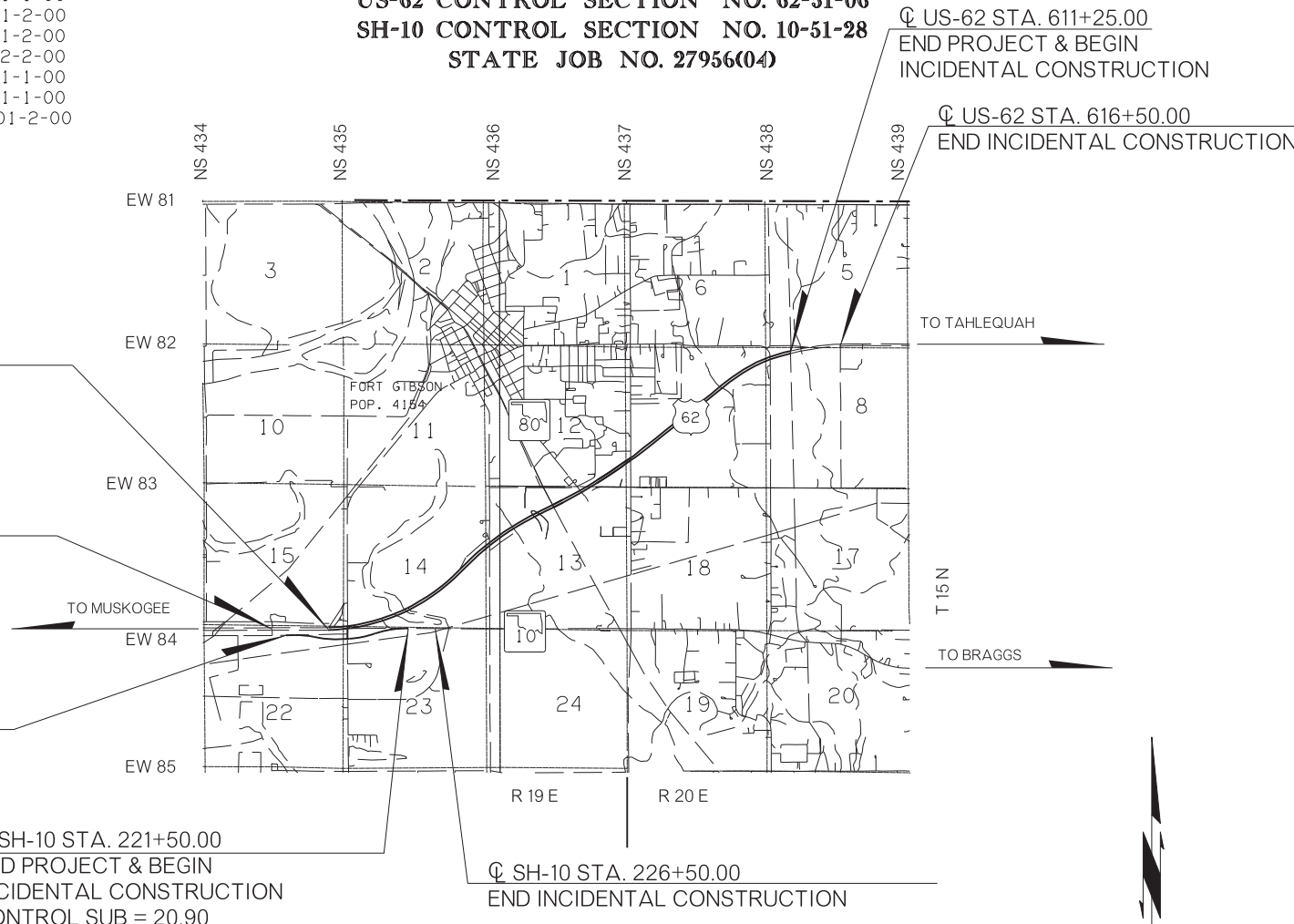
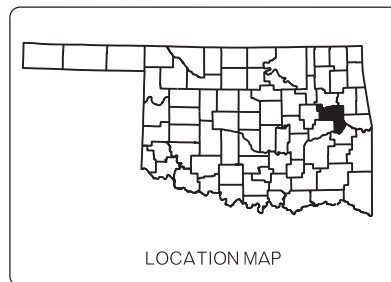

US-62 ROADWAY LENGTH (EASTBOUND & WESTBOUND)	20,825.00 FT.	3.944 MI.
BRIDGE LENGTH	000.00 FT.	0.000 MI.
PROJECT LENGTH		3.944 MI.
SH-10 ROADWAY LENGTH	2,450.00 FT.	0.464 MI.
BRIDGE LENGTH	000.00 FT.	0.000 MI.
PROJECT LENGTH		0.464 MI.

TOTAL PROJECT LENGTH ----- 4.408 MI.

EQUATIONS : NONE

BRIDGE EXCEPTIONS: EB- \bar{C} SURVEY STA. 434+50.00 TO STA. 436+44.00
WB- \bar{C} SURVEY STA. 434+47.00 TO STA. 436+43.00
EB- \bar{C} SURVEY STA. 504+74.00 TO STA. 507+05.00
WB- \bar{C} SURVEY STA. 505+23.00 TO STA. 506+97.00

ROADWAY DESIGN

DESIGN SUPERVISOR: D. WINN
DESIGN MEMBERS: M. ABBOTT, J. JOSLIN, J. MILROY
A. LEBACK, K. NEFTZGER, N. CLARK
J. WILMOT, W. STRONG, S. MORENO

ENGINEERING MANAGER: S. BUCHANAN, P.E.

P.E. NO. : 27956(01)

2009 OKLAHOMA STANDARD SPECIFICATIONS FOR HIGHWAY CONSTRUCTION-ENGLISH GOVERN, APPROVED BY THE U.S. DEPARTMENT OF TRANSPORTATION, FEDERAL HIGHWAY ADMINISTRATION, JANUARY 4, 2010.

PREPARED BY:
OKLAHOMA DEPARTMENT OF TRANSPORTATION
ROADWAY DESIGN DIVISION

REGISTERED PROFESSIONAL ENGINEER
SETH BUCHANAN
28068
OKLAHOMA

DATE: 7/28/16

OKLAHOMA DEPARTMENT OF TRANSPORTATION	DEPARTMENT OF TRANSPORTATION FEDERAL HIGHWAY ADMINISTRATION
DATE APPROVED	DATE APPROVED
BY	BY
CHIEF ENGINEER	DIVISION ADMINISTRATOR
SWO 4889(1)	PROJECT NO. ACSTP-251B(058)SS SHEET NO. 1